

NEWS

"SERVING ADULTS AND CHILDREN WITH
DEVELOPMENTAL DISABILITIES SINCE 1966"

2019 ANNUAL REPORT WISCONSIN BADGER CAMP LETTER

HELLO FRIENDS

Hello Badger Camp Families and Friends

Spring is almost here, which means it's not long until summertime blesses us again. We're all so excited for the camp season to be here and to see all our wonderful campers again! We work year-long to make sure that their camp experience is truly the best it can be. We plan new activities, bring back fan favorites, and always strive to be the best we can for our campers.

We pride ourselves here at Wisconsin Badger Camp on not turning anybody away due to the severity of their disability or their ability to pay, and we couldn't do that without people like you. We're able to make sure all campers can attend camp still because generous people and organizations support us throughout the year in many different ways. Some of the many ways people help support our campers are by mailing in a donation, in memory/honor of gifts, participating in one of the fundraising events such as 1966 or the Valentine's Party, giving an in-kind donation or volunteering.

Your donation allows us to provide a Campership to those who would otherwise be unable to attend and every donation counts. Are you able to give ten dollars? Wonderful! Are you able to give a hundred dollars? Also wonderful! We're always incredibly thankful you thought of Wisconsin Badger Camp and helping us to continue our mission of serving individuals with developmental disabilities by providing quality outdoor recreational experiences.

We could never thank our supporters enough for all they do. There's no amount of recognition that could ever be enough, but always hope you know how thankful we are.

Take a Look Inside:

- 🌲 Thank yous
- 🌲 Donations
- 🌲 Revenue & Expenses
- 🌲 Event Information
- 🌲 More!



**WISCONSIN
BADGER CAMP**

P.O. BOX 723 | PLATTEVILLE, WI 53818
608.348.9689 | WWW.BADGERCAMP.ORG



YouTube



MEET OUR FULL-TIMESTAFF:

Brent Bowers
Executive
Director

Austin Rist
Program
Director

Stacy Whalen
Executive
Assistant

Morgan Heidenreich
Public Relations
Director

Fred Kropp
Development
Director

Nate Niehaus
Facilities
Director



BOARD OF DIRECTORS:

Chris Patterson | Oregon, WI
Kim Martens | Lancaster, WI
Bill Walsh | Mt. Horeb, WI
Herb Cody | Platteville, WI
BJ Pfeiffer | Stoughton, WI
Joey Hurd | Atlanta, GA

Bruce Rathe | Stevens Point, WI
Michelle Eno | Barneveld, WI
Lisa Riedle | Platteville, WI
Brian Fritz | Platteville, WI
Katherine O'Brien Batterman | Cottage Grove, WI
Jason Thompson | Platteville, WI

Carol Beals | Platteville, WI
John Wyngaard | Madison, WI
Katey Fortun | Warrens, WI
Morgan Mueller | Madison, WI
Barbara Brakey | Darlington, WI
Michael Olds | Platteville, WI

LETTER FROM THE CHAIR:

"It's March and old man winter continues here in Wisconsin. It's hard to believe our first week of campers will arrive in 3 months! As we get through another winter season, I encourage everyone to keep the campers who attend WBC at the forefront of your mind. Many people with disabilities continue to face a shortage of consistent staff in their home settings. This can often lead to less social and recreational activities that everyone needs in their lives, making camp an even more important part of their lives. We want to ensure we continue to offer as many campers the opportunity to have wonderful and memorable experiences that will make a positive impact on their lives!

It's an exciting time at WBC! We continue to welcome new Board Members and are extremely excited about what they are bringing to the table. We also have some exciting fundraising events on the agenda for this year. Please keep an eye out for this news, and as you always do, remember that when you support WBC, you are making a significant impact on the lives of our campers!

Thanks,
Chris Patterson, Board Chair

SUMMER CAMP 2020:

Have you submitted all of your camper applications for the 2020 Camping season? As a reminder, our registration process is online. You can access the online application as well as check dates and specific program descriptions at BADGERCAMP.ORG. We still have spots available in some of our programs, but they are filling up quickly. Please do not hesitate to call our office with any questions regarding our summer programs.

MAIN CAMP DATES:

Week 1	June 7 - 12
Week 2	June 14 - 19
Week 3	June 21 - 26
Week 4	June 28 - July 3
Week 5/6	July 5 - 16
Week 7	July 19 - 24
Week 8	July 26 - July 31
Week 9	Aug. 2 - 7
Week 10	Aug. 9 - 14

PRIMITIVE CAMP DATES:

Week 1	June 7 - 12
Week 2	June 14 - 19
Week 3	June 21 - 26
Week 4	June 28 - July 3
Week 5/6	July 5 - 16
Week 7	July 19 - 24
Week 8	July 26 - 31

TRAVEL PROGRAM DATES:

Week 1	June 7 - 12
Week 2	June 14 - 19
Week 3	June 21 - 26
Week 4	June 28 - July 3
Week 5	July 5 - 10
Week 6	July 11 - 16
Week 7	July 19 - 24
Week 8	July 26 - 31

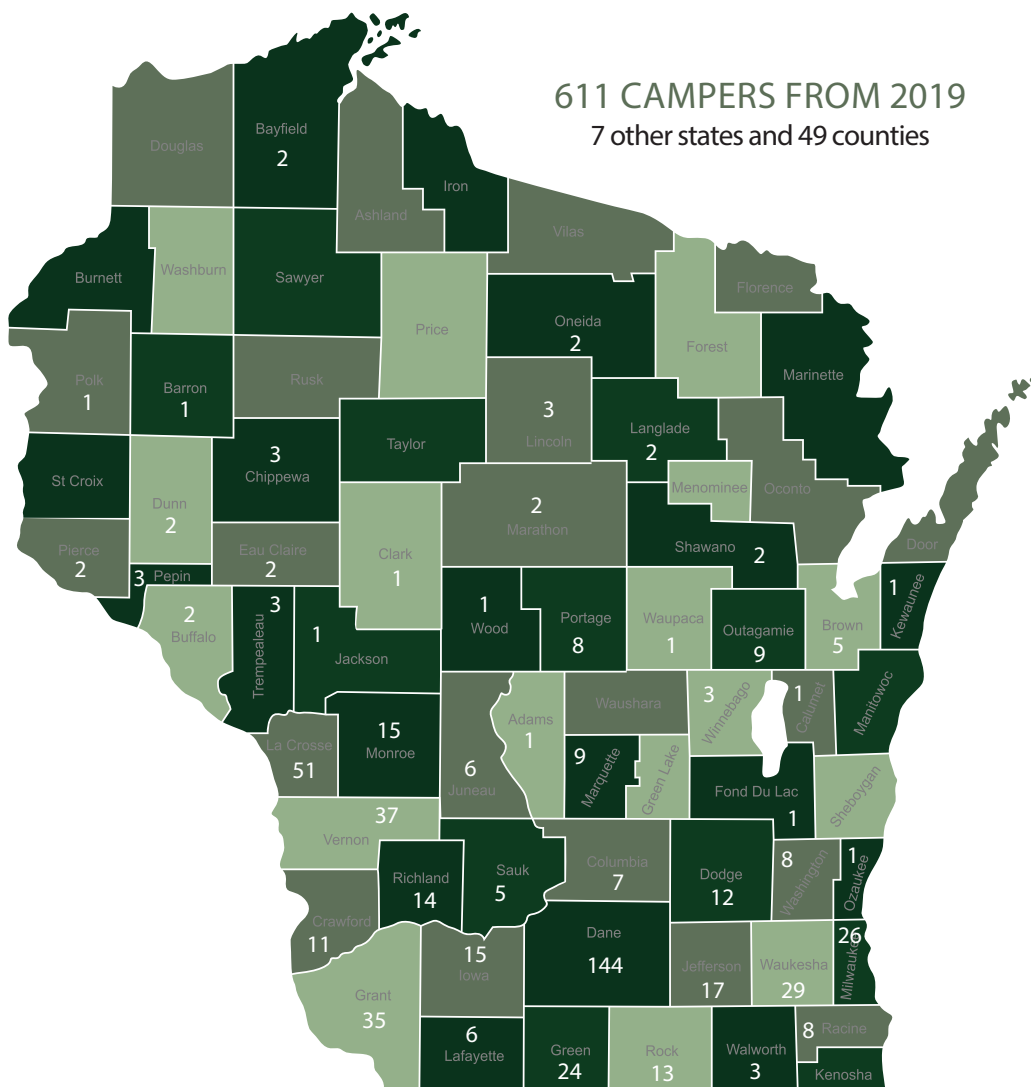

WE'RE HIRING:

Here is your chance to provide the experience of a lifetime to our campers this summer; all while being outdoors, enhancing your resume, and creating friendships with staff from around the world! All summer staff receive salary, plus room and board! If you're interested in a position for the summer visit our website to fill out an application, or contact our Program Director, Austin Rist with any questions!

- 🌲 Main Camp Counselors
- 🌲 Primitive Camp Counselors
- 🌲 Travel Camp Counselors
- 🌲 Kitchen Assistants

- 🌲 Health Care Staff (RN, LPN, Nursing Students)
- 🌲 Dietician
- 🌲 Lifeguard/Aquatics Director
- 🌲 Nature Director

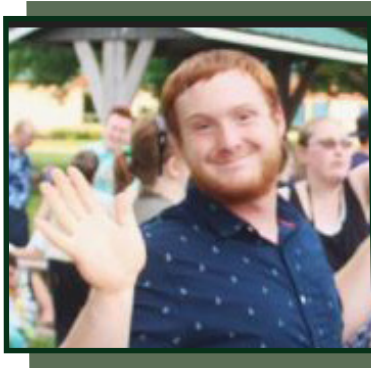

LETTER FROM THE PROGRAM DIRECTOR:

Hello everyone, I hope you have had a safe and enjoyable winter. As this summer nears closer and closer, the snow is melting and everywhere I look I see more and more grass appearing and all I can think is how badly I wish summer was here! We are very excited about this summer here in the main office and camper registration, planning for activities, staff recruitment, and the planning for staff training is in full swing. It might seem like a long while before camp is here but it will honestly creep up on us quickly and the opportunity for great memories at camp will be here before we know it.

Sessions are quickly filling up and our travel program seems to be super popular this year with destinations that include: Oshkosh and the EAA Airshow which is always one of our most popular, Duluth Minnesota, Minocqua Wisconsin and back again this year is Omaha Nebraska!

As everyone is eager for camp to begin, keep in mind that we are also looking for nursing volunteers to assist with our Sunday check-ins from around 1 pm until about 4 pm. We also accept volunteers looking for hours to fulfill community service requirements through colleges, high schools, and work organizations.

Badger Camp is looking for Business Owners and Individuals interested in advertising your business and helping camp at the same time by making a donation/sponsoring the purchase of our summer staff polo's. Staff are required to wear their staff polo's on Sunday and Friday for camper check-in and check-out. Sponsorship would include your logo on the polo. Thanks again for all your continued support of camp—it wouldn't be possible without you all!

Yours in camping,
Austin Rist
Program Director

WAYS TO DONATE:

- 🌲 You can donate by setting up an electronic funds transfer
- 🌲 Donate online at WWW.BADGERCAMP.ORG
- 🌲 Choose Wisconsin Badger Camp as a charity to donate to using online auction through Ebay.com, Missionfish.org, and Amazon Smile
- 🌲 You may also mail in any donations to: Wisconsin Badger Camp | P.O. Box 723 | Platteville, WI 53818

In-Kind Donations

Wisconsin Badger Camp takes In-Kind donations that can be useful to Camp! You may either drop off the items at our year around office in Platteville or at Camp. You also can call us to schedule a pick up. All monetary or gift in-kind donations may qualify you for an IRS tax deduction.

THANK YOU:

On behalf of Wisconsin Badger Camp board members, staff and campers we want to thank everyone who has donated to Wisconsin Badger Camp. Whether it was a monetary donation or an in-kind donation, we truly appreciate it! Every little bit goes a long way and puts smiles on the faces of our campers! It is because of you that we are able to continue our mission!

Volunteers are an important program and financial asset to Badger Camp. Individuals and organizations have volunteered their services throughout the year for everything from building projects, trail clearing to assisting with health care for a week. If you are interested in learning more about volunteering at Badger Camp, please contact us at 608.348.9689.

BADGER CAMP 1966 EVENT:

The 5th Annual Badger Camp 1966 Event fundraiser was held at the Holiday Gardens Event Center in Potosi, WI on Saturday, December 14, 2019. Every year, we look forward to sharing this wonderful evening with our supporters and friends of Wisconsin Badger Camp!

The Badger Camp 1966 Event featured guest speaker Jarrett Payton the son of the late NFL Hall of Famer Walter Payton, radio host, philanthropist, motivational speaker, and former NFL & CFL running back. We held a live and silent auction, wine pull and raffles. The high energy atmosphere was very exciting as we gathered together to support campers who attend Wisconsin Badger Camp.

We are thrilled at the success of another Badger Camp 1966 Event, we are proud to have raised over \$70,000 for Badger Camp! All of the funds raised from this event support the Campership Program. The Campership Program is an ongoing initiative that was established to assist in financially supporting campers who wish to attend Wisconsin Badger Camp. In over 50 years, since the inception of Badger Camp, we have never turned a camper away due to their financial situation. Each year, we are tasked with seeking funds to support the Campership Program so that we can keep this amazing tradition going.

On behalf of our campers and everyone at Wisconsin Badger Camp, we would like to thank all involved in making camp a reality for our campers, we are truly grateful for your continued partnership as we grow this event and support our campers!

Please Save the Date for the 6th Annual Badger Camp 1966 Event to take place on December 5, 2020 at the Holiday Gardens Event Center in Potosi, WI. We look forward to seeing you for another successful event!

2019 Badger Camp 1966 Event Sponsors:



33RD ANNUAL VALENTINE'S PARTY:

The 2020 Valentine's Party was held at Pioneer Lanes on Sunday, February 9, 2020. Community members gathered to celebrate this annual fundraiser while supporting Badger Camp. The day included hourly raffles, silent auction, live auction, bake sale and meat raffles. Food was provided by Ma's Bakery, Carol Ann Hood and other anonymous donors. The funds raised from the Valentine's Party will go to our Campership Program that will allow individuals with developmental disabilities to attend Badger Camp this summer!

A big thank you goes out to everyone who helped with the planning of the event, donated monetarily, raffle items, or volunteered their time at the event. This is a great example of what can be accomplished when community members come together to support a great cause. Without the support for Badger Camp, this event would not be what it is today and we thank you for your continued support! A special shout out to Kevin "Beetle" Bailey, Jerry and Wendy Kopp and Kathy Hall for so many years of dedication to this event!



UPCOMING 2020 EVENTS:

Follow our social media sites and our website to stay up-to-date with what all we have to come! Sign-up for email alerts at WWW.BADGERCAMP.ORG to be notified of upcoming events.

DECEMBER 5, 2020 | POTOSI, WI

1966 EVENT FUNDRAISER Annual Event

SAVE THE DATE!

This event will be held at The Holiday Gardens Event Center
101 Brewery Hollow Road, Potosi, WI 53820

Please follow our website at www.badgercamp.org and our Facebook page for more details! As we get closer to the event, we will include sponsorship and registration information, routes, and other activities!

2020 WISCONSIN BADGER CAMP WISH LIST:

The following is a list of items that we need to help make camp as successful as possible. Please help by either donating new or gently used items or by making a financial contribution designating what items you would like to purchase. Please mail contributions to P.O. Box 723, Platteville, WI 53818. For more information about making in kind donations please call (608)348-9689. Thank you for your generosity!

MAJOR GIFTS:

- 🌲 Tents (*all sizes*)
- 🌲 Go-Pro Camera
- 🌲 Wisconsin Badger Camp Welcomes,
Cars, Trucks, Vans, RVs, Boats, Utility
Vehicles & Other Vehicle Donations

VOLUNTEER NEEDS:

- 🌲 Volunteer Coordinator
- 🌲 Administrative Volunteers
- 🌲 Camp Volunteers

PROGRAM AREA NEEDS:

- 🌲 Hand Cranked Ice Cream Makers
- 🌲 Ball Pump
- 🌲 Pool Toys
- 🌲 Sprinklers
- 🌲 Water Guns
- 🌲 Beeper Balls
- 🌲 Sensory Toys
- 🌲 White Flat Bedsheets

CAMPING NEEDS:

- 🌲 Cast Iron Skillets
- 🌲 Food Coolers (*48 qt. or larger*)
- 🌲 Liquid Coolers (*5 gal*)
- 🌲 Can Openers
- 🌲 Spatulas
- 🌲 Tongs
- 🌲 Pot Holders
- 🌲 Tarps
- 🌲 Off-Road Wagons/Carts

INFIRMARY NEEDS:

- 🌲 Latex Gloves (*all sizes*)
- 🌲 Ziplock Bags (*all sizes*)
- 🌲 Sharpies
- 🌲 Med Cup Trays

KITCHEN NEEDS:

- 🌲 Adaptive Eating Utensils
- 🌲 Large Microwave Bowls
- 🌲 Pyrex Serving Bowls
- 🌲 Clothing Protectors

ARTS & CRAFTS NEEDS:

- 🌲 White Glue-All Sizes
- 🌲 Paintbrushes
- 🌲 Tempera Paint (*in bulk*)
- 🌲 Markers
- 🌲 Model Magic Clay
- 🌲 Tie Dye
- 🌲 New White 100% Cotton T-Shirts
- 🌲 Streamers
- 🌲 Modge Podge
- 🌲 Glitter (*in bulk*)

MAINTENANCE & FACILITIES:

- 🌲 Plywood
- 🌲 OSB
- 🌲 Wheelbarrows



Wisconsin Badger Camp has a wish list on Amazon! Several of these needed items are just a click away.

Find our wish list at: <http://a.co/bNReSG1>



GIFTS FROM THE FOLLOWING INDIVIDUALS WERE GIVEN IN MEMORY OR IN HONOR OF A LOVED ONE

Albert Ertz
Phyllis Ertz
John & Jane Trumm

Andy Specht
Kurt & Mary Smith

Bill Neises
Hullermann Farms

Carolyn Crubel
Carolyn Crubel Estate
Marjorie Patterson

Cindy Albertsen
Mary Ripp

Dale & Carol Ann Hood
James & Carol Beals

Eileen Stelpfug
Patricia Martin

Frank Lenz
Anthony & Wanda Bell

Gloria Potocnic
Ann Canino

Helen & Paul White
Ronald May

Jan Vondra
Carol Ann Hood

Martha Vamstad
Laura Kolden
Cheriann Hanson
Kelly & Karol Linduig
Elaine & Timothy Moffit

Mary Louise Bowden
Carol Ann Hood

Michael Parks
Jeff & Linda Parks

Robert Vasey
Gerald & Diane Holm

Scott Andersen
Beverly Alexander

Tedd Grimm
Karen Schrap
Marlene Grimm

Nona Hataj
Victoria & Gregory Gabrus
Debra Quirk
Robert & Nancy Schrap
Jean Bruckener
Joann Kommas
CM Rauen
Gerald & Diane Holm
Bette Vangen
Patricia Martin
AJ Sievert
Nancy Langlas
Scatt & Candace Brueggemann

Todd Seth
Barbara Seth

Tony Bullway
Michael Ripp

Tony Runde
John & Cathryn Schmit

Verna Mergen
Patricia Martin



INDIVIDUALS CONTRIBUTORS CLUB

The following are Wisconsin Badger Camp Contributors, Businesses and Individuals that donated pledges, in-kind items or services from January 1, 2019 - December 31, 2019. Thank you to all for your continued dedication to our mission to serve people with developmental disabilities. In addition, we thank those of you who contribute to camp by participating in events and fundraisers throughout the year. We apologize if we inadvertently excluded anyone from this list.

Birch \$1+

Bagley, WI: Carol & Eugene Harris; Belgium, WI: Karen Scharp; Belmont, WI: Jerry & Joan Miller, Mark Moody, Stacy Whalen; Bloomington, WI: Bernard & Linda Cliff, Darrell & Cheryl Noethe, Hazel Meoska, Patterson Marjorie, Wayne Myhre; Brier, WA: Ronna Scott; Caledonia, WI: Kathy & David Glisch; Charlotte, NC: Cheriann Hanson; Fennimore, WI: Karen Craig; Franklin, WI: Grag & Victoria Gabris, Mike & Debbie Quirk; Fremont, WI: Stella Blair; Glen Haven, WI: Jane & John Trumm; Hazel Green, WI: William & Geraldine Wilson; Holmen, WI: Nordahl Haugen; Lancaster, WI: Lois Vorwald, Patricia Miller; Lee's Summit, MO: Richard & Kay Griggs; Madison, WI: Bill Urban, Brian Schultz, Charles Knipp, Leslie Franzen, Michael & Rhonda Viney, Michael Norton, Susan & Alan Sweet, Teresa Sizer & Mark Miller; Milwaukee, WI: Jean Bruekner; Monroe, WI: Carolyn Hyland, Tony Petit, Virgil & Carol Leopold; Montfort, WI: Evelyn Mueller; Platteville, WI: Brent & Chris Bowers, Bud & Pat Leuth, Charlie & Diane Paynter, Duane & Amy Borgen, Fred Naatz & Joanne Beraldi, Heidi & Rob Serres, John & Janice Popple, Kevin Cardin, Mark Schell, Michele Bartels, Paul & Betty Pluemer, Petra Reinhardt & Lawrence Ward, Terry & Delores Woolf, Timothy & Barbara Deis; Potosi, WI: David & Judy Irish; Sheboygan, WI: Davide & Lynn Seitzzahl; Stevens Point, WI: Sarah Stiff; Suamico, WI: Don & Joyce Rahn; Sussex, WI: Scott & Candace Brueggemann; Verona, WI: Eugene Esser; Waunakee, WI: Bradley Meyers; Wauwatosa, WI: Carolyn Rauen, Nancy & Robert Schrap; West Allis, WI: Gerald & Janice Missiaen, Marcia & Kevin Cornell; Westville, IL: Joe & Arlene Wise.

Maple \$50+

Doris & Jennifer Vesperman, Lisa Kerber, Peter Tewes; Barrington Hills, IL: Mary & John Williams; Belmont, WI: Johnnus & Kristine Benkers; Benton, WI: Jeff & Michelle Savatski; Bloomington, WI: Carolyn Crubel; Cameron, WI: Gene & Donna Bedward; Cassville, WI: Dale & Diane Kruger; Decorah, IA: Rob Larson; Dodgeville, WI: George & Janet Thomas; Fond Du Lac, WI: Ronald May; Gig Harbor, WA: Andee Spehar; Granger, IN: Lisa & William Coughlin; Hays, KS: Dennis King; Hazel Green, WI: Donald & Diane Foss; Lancaster, WI: Dr. Phil & Mary Wegmann, Jerome & Judith Wehrle, Silas & Julie Glass Montgomery; McFarland, WI: Barb & Clay Seth; McGregor, IA: Greta, Brittany, & Jim Donlon; Milwaukee, WI: Bette Vangen, Patricia & Robert Bade; Monroe, WI: Bob & Katherine Reffue; Mount Hope, WI: Carolyn White-Knapp, Joe & Kay Schmitz; Murfreesboro, TN: Corey Siegle; Onawa, IA: Beverly Alexander; Oshkosh, WI: Jason Blshell; Platteville, WI: Deloris Leighty, Jean Olson, June & Ronald Tessmann, LeRoy & Margery Richardson, Marilyn & Donald Hastert, Ronald & Mary June Rewey, The Adrian Family; Prairie du Chien, WI: David & Marilyn Nies, Karen Brewer; Sherrill, IA: Don & Mary Ellen Brehm; Stitzer, WI: Reed & Rebecca Trefz, Robery & Kim Govier; Streator, IL: Darcy & Kaye Beals & Tallier; Sun Prairie, WI: Colleen Meyers; Tomah, WI: Kelly Lindvig; Verona, WI: Gladys Behnke; Warrens, WI: Dean, Carolyn, & Kraig Prochaska; Wauwatosa, WI: Anita Sievert

Cedar 100+

Colleen Hodgson, Dana Schueller, David Hofer; Aurora, CO: Jonathan Merritt; Bagley, WI: LaRene Carpenter; Bloomington, WI: Carol & Rick Udelhofen, John & Cathryn Schmit, Oscar & Coletta Wegmann, Shirley & David Leamy; Boscobel, WI: Carla Rutherford; Brier, WA: Jeff Zechlin; Browntown, WI: Roger & Stacie Soddy; Cassville, WI: Beth & Carl Abing; Cedarburg, WI: Charles & Donna Kison; Chapel Hill: Richard & Anne Marie Iselin; Chicago, IL: Leonard & Angela Krietz; Cottage Grove, WI: David & Katherine Batterman; Cuba City, WI: Dorothy Gray, Ethel Studier; Cumming: Dana and Gail Benson; Dakota, IL: Nicole & Robert Peters; Darlington, WI: Timothy & Patricia Hardyman; Dubuque, IA: Bruce Timmerman, Karen Snyder; Eau Claire, WI: Curtis & Janet Carlson; Elkhorn, WI: Joanne & Joseph Suchy; Fennimore, WI: Karen Campbell; Franklin, WI: Marlene Grimm; Glen Haven, WI: Kim Errthum; Grand Marsh, WI: Cynthia & Richard Wagner; Hazel Green, WI: Bret & Alice Patterson, Heidi & Randy Hillary; Inverness, IL: Doug Smith; Juda, WI: Jessica Rackow; Kansasville, WI: Linda, Dave, & Rebecca Steiner; La Valle, WI: Jerry & Jeanette Jessop; Lancaster, WI: Joel Vesperman, Kim & Bryan Martens, Robery

VanDeHey; Lime Springs, IA: Mary Stevenson; Madison, WI: Roger Williams, Susan Koessler; Mazomanie, WI: Richard & Jean Ripp; McFarland, WI: Barbara Seth, Mary Ellen Ripp, Todd & Ann Holman; Milwaukee, WI: Richard & Betty Wilinski; Monroe, WI: James and Jessica Grunder Stoneback; Mount Pleasant, WI: Jan Olsen; Muscoda, WI: Jerry & Karen Bindl; Muskego, WI: Diane & Gerald Holms; Oregon, WI: Michael & Lori Martin; Oxford: Anthony & Wanda Bell; Patch Grove, WI: Lori Hullermann & Family; Plainfield, WI: Paul & Lisa Loy; Platteville, WI: Barbara Parsons, Amanda Matzen & Matthew Schlueter, Carol Ann & Dale Hood, Cathy Rice, Chuch & Cathy Cornett, Clark & Betty Anderson, Craig & Lisa Hale, Darrel & Janet Timmerman, Dawn Drake & Tom Scanlan, Dennis & Aundra Shields, Diane Hamann, George & Jacquelyn Kieler, George Gray, Greg & Zelda Faherty, Gregory & Cyndi Reuter, Harold & Pauline Fenrick, Jane & Kevin Leighty, Jeffery & Carol Tracy, Jerry Roh, Joan Rekestad, Judy Pearce, Karen & Tom Heiser, Katherine & John Cottingham, Kathy & Alan Woolford, Kim & Cynthia Skemp, Larry & Sylvia Kurowski, Laurie Bosley, Linda & Dale Bernhardt, Mac McKichan, Marie Therese Cain, Mary Jo Hennessy, Patrice Kopp, Ralph & Rita Curtis, Rea Kirk, Robert & Mary Ann Floerke, Ronald & Dianne Jentz, Rosemary Reese, Thomas & Margaret Banfield, Tim & Geri Zauche, Twila & Mark Zidon, Wally & Kathy Iselin, William Day; Pleasant Prairie, WI: Mr. & Mrs. Kevin Vorwald; Plymouth, MN: Ken & Jennifer Holte; Prairie du Chien, WI: Brent & Nancy Posten, Jean & Daniel Blake; Random Lake, WI: Wayne & Carole Stroessner; Richfield, WI: Gail Konrath; Salisbury, NC: Norbert & Carolyn Gedemer; San Diego, CA: Michael Ripp; Stevens Point, WI: Bruce & Suzanne Rathe, Christine Stack; Summerville, SC: David Mann; Twin Lakes, WI: Elisa & Cory Brown; Waunakee, WI: Leroy Adler; Wauwatosa, WI: Anne & Vincent Canino; Waverly, IA: Ann Rathe; Westby, WI: Monte & Debra Tewalt; Weston, WI: James & Mary Kay Langkamp; Woodman, WI: Barbara Mezera, Bernadine Wachter.

Oak \$500+

Albany, WI: Henry Robinson; Bloomington, WI: Patricia & Steven Ploessl; Fennimore, WI: Janice Bierman; Glen Haven, WI: Phyllis Ertz; Juda, WI: Lynn Rackow; LaValle, WI: Veronica & Clinton Muhlbauer; Madison, WI: David Laufenberg; Montfort, WI: Don & Julie Pluemer; Platteville, WI: Clare Bank, Deb McWilliams, Jerome & Rose Adams, John & Margaret Ambrosius, Joseph Schambow, Lisa Ann Ostendorf, Nate Niehaus, Robert & Paula Stauffacher, Terrence & Cheryl Cushman; Prairie du Chien, WI: Naomi, Jon, & Jenny Lindberg; Sheboygan, WI: Scott & Martha Gedemer; Sun Prairie, WI: Judy & Tom Scheidegger

Walnut \$1000+

Belleville, WI: Jeffery & Linda Parks; Bloomington, WI: Denice Patterson; Cassville, WI: Connie & Brian Larson; Cedar Rapids, IA: Jan & Mary Wenger; Chicago, IL: Michael Carlson & Maria Ignacio-Carlson; Colgate, WI: Linda Warren; Cross Plains, WI: Dan & Pat Cady; Cuba City, WI: John & Ann Van de Wiel; Edgerton, WI: Richard & Nona Hataj; Evansville, WI: John Julseth; Green Bay, WI: Bernard & Alyce Dahlin, Brian & Amy Dahlin; Hillsboro, WI: Mary & John Daskocil; Kawaskum, WI: Florian & Denise Schellinger; Lancaster, WI: Kristi & Thomas Gildersleve; Madison, WI: Morgan Mueller, Steve Werlein; Medora, ND: Kevin Melzo; Oregon, WI: Chris, Sonja, Jack & Eric Patterson; Platteville, WI: Barry & Kim Brodbeck, Carol & Kathy Hall, Carol & Jim Beals, Curt & Michele Timlin, Joan Ostendorf, Lynn Verger, Stephen & Carolyn Vandewiel; Prairie du Chien, WI: Douglas Rogers; Waukesha, WI: Jack, Christine, & Steven Kronsoble.

ORGANIZATION CONTRIBUTORS CLUB

Birch \$1+

Belleville, WI: First Church Women's Guild; Belmont, WI: Allstar Country Dancing; Cassville, WI: Catholic Financial Chapter 34; Dodgeville, WI: 3 Girls & A Basket, Angel & Angel, SC; Fennimore, WI: Frantz & Kurth Law Office; Hazel Green, WI: Spring Valley Construction Co.; Hendersonville, TN: The Carr Family Sr.; Hollandale, WI: St. Patrick's CCW; Madison, WI: Portillo's; Milwaukee, WI: A Center for Electrolysis; Platteville, WI: Garvey's Service, LLC, Platteville Dental, LLC; Wauwatosa, WI: Suburban Woman's Club of Wauwatosa.

Maple \$50+

Bloomington, WI: Bloomington Farmers Mutual Insurance Co., Glen Haven Homemakers; Fennimore, WI: Tim Slack Auction & Realty; Glen Haven, WI: St. Mary's Altar Society; Hillsboro, WI: Richland County HCE; Kewaskum, WI: American Legion Auxiliary 384; Livingston, WI: Livingston United Methodist Women; Madison, WI: Doolittles Woodfire Grill; Mount Hope, WI: American Legion Auxiliary 229; Platteville, WI: Badger Bar, Cornelia Church, Platteville Church Women United; Shullsburg, WI: Justitia Lodge #12, Knights of Columbus Council 1501.

Cedar \$100+

Ankeny, IA: Casey's General Store; Bagley, WI: Luck O'the Irish Pub, River of the Lakes Resort; Barneveld, WI: ARC of Southwest Wisconsin, Ridgeway-Barneveld Knights of Columbus Monsignor Bier Council No. 10905; Black Earth, WI: Knights of Columbus Council 3924; Bloomer, WI: Knights of Columbus Council 6585; Bloomington, WI: Bloomington Meats; Blue Mounds, WI: Dane County TUBB Club, Mount Horeb Masonry, Wisconsin Landscapes; Boscobel, WI: Fillback Automotive Inc.; Brodhead, WI: Brodhead Optimist Club, Decatur Dairy, Inc.; Cassville, WI: Cassville Lioness Club, St. Charles CCW; Cobb, WI: Ritchie Implement; Cuba City, WI: Cuba City United Methodist Women; Darlington, WI: Immanuel United Church of Christ Women's Guild, Knights of Columbus Council 1080; Dodgeville, WI: K.D. Engineering Consultants, Land's End; Dubuque, IA: Abeln Abstract & Title Company; Fennimore, WI: Brechler-Lendosky Group, Midwest Builders, Inc.; Gays Mills, WI: St. Patrick PCCW; Glen Haven, WI: Royal Neighbors of America, Evalyn Camp #1685; Green Bay, WI: Green Bay Chapter No. 451 Women of the Moose; Highland, WI: Knights of Columbus Council 1909; Idaho Falls, ID: Melaleuca; Janesville, WI: Knights of Columbus Council 10363; Juda, WI: R & R Auto Sales, LLC; Kenosha, WI: American Legion Auxiliary 21; Kieler, WI: Hoppenjan Giving Fund, Midwest Motor Sports, Inc.; Lancaster, WI: Arrow Trucking of Wisconsin, LLC, Doreen Hlavaty Trust, Lancaster Dental Associates, R C Caley, LLC; Madison, WI: Knights of Columbus Council 9082 of Madison, Madison Knights of Columbus Council # 10893; Milwaukee, WI: Herbert H. Kohl Charities, Inc.; Mineral Point, WI: Women of Trinity Episcopal Church Guild; Monroe, WI: Alpine Slicing & Cheese Conversion Co., CFWC Monroe Women's Club, Knoke & Ingebritsen Law Office, Koch Trucking, Maple Leaf Cheesemakers Inc.; Patch Grove, WI: Hullermann Farms, LLC, LB's Automotive Services, Lulu's Bar; Platteville, WI: A&M Bridal Boutique, Jantzen Construction, Lima Union Congregational Church, MJMR Express, Myers Farms, Inc, Nihles Farm Tires LLC, Photonic Cleaning Technologies, LLC, Pioneer Ford Sales LTD, Platteville, Cleaners, Platteville Podiatry, Rosemeyer Chiropractic Office, Southwest Lawncare, TRICOR, Inc; Potosi, WI: Potosi-Tennyson Lions Club; Prairie du Chien, WI: CR Quarter Horses, Dillman Equipment, Inc., Premiere Co-Op, Sutton Insurance, Inc.; Princeton, NJ: Charities and Foundations of America (CAF); Racine, WI: Altus Vinyl; Richland Center, WI: 1st Baptist Church, Family Thrift Shop; Stoughton, WI: Enterprise Solutions Tech; Stow, OH: Neola; Trempealeau, WI: Knights of Columbus Council 6487; Verona, WI: Knights of Columbus Council 11155; Waunakee, WI: Knight of Columbus Council 6371, VFW Waunakee Memorial Post 11244, Waunakee-Westport Lions Club; West Allis, WI: Prietzel's Quality Auto Repair, Inc. Superior Siding & Windows, Inc.

Oak \$500+

Bloomington, WI: Sire T. Auto Body; Cuba City, WI: Knights of Columbus Council 765; Darlington, WI: Darlington Dairy Supply Co.; Eau Claire, WI: Eau Claire Community Foundation; Edgerton, WI: Knights of Columbus Council 6508; Farley, IA: Wepaco Management & Consulting, Inc.; Glen Haven, WI: Knights of Columbus Council 4416; Hazel Green, WI: Knights of Columbus Council 7370; Hudson, WI: St. Croix Valley Foundation; Janesville, WI: Janesville Knights of Columbus Council 9360; Juda, WI: Juda Fore Fathers; Kieler, WI: Epic Construction; Lancaster, WI: Knights of Columbus Council 2820; Livingston, WI: Community First Bank; Madison, WI: Baer Insurance, The ARC of Dance County; Mineral Point, WI: Mineral Point Community Chest; Monroe, WI: Knights of Columbus Council 1471; Muscoda, WI: United Church of Muscoda Presbyterian; Platteville, WI: Honkamp Krueger & Co Community Service, Knights of Columbus Council 1386, Melby Funeral Home & Crematory, Scott & Heenan, LLC, Southwest Health Center, Whig United Methodist Church, Wisconsin Bank & Trust; Richland Center, WI: Knights of Columbus Council 3492; St. Paul, MN: 3M Foundatoin; Watertown, WI: Knights of Columbus 1478; Wausau, WI: Judd S. Alexander Foundation, Inc.

Walnut \$1000+

Atlanta, GA: Radow Family Charitable Foundation; Barneveld, WI: Robust Tools, LLC; Boscobel, WI: Knights of Columbus Council 6151; Brookfield, WI: Emory T. Clark Family Charitable Foundation, Marjorie L. Christiansen Foundation; Chicago, IL: Patrick & Anna M. Cudahy Fund; Dodgeville, WI: United Fund of Iowa County; Dubuque, IA: Dubuque Racing Association Ltd.; Fennimore, WI: Knights of Columbus Council 12644; Green Bay, WI: Cornerstone Foundation; Hartland, WI: Stackner Family Foundation; Janesville, WI: Community Foundatoin of Southern Wisconsin, Johnson Financial Group; Juda, WI: L&S Automotive Truck Service, Inc, T & T Last Chance Saloon; La Crosse, WI: La Crosse Community Foundation; Lancaster, WI: Grant & Iowa County Tavern League, Grant County Thrift Center, Scenic Rivers Energy Cooperative, TRICOR Insurance; Madison, WI: Alliant Energy Foundation, Claremont Jackman Foundation, Courtier Foundation, Inc., Ideal Crane Rental, Inc, Jack DeLoss Taylor Charitable Trust, Sub-Sero Wolf Foundation, Inc, The Capital Times Kids Fund, Thompson Investment Management, Wisconsin State Council Knights of Columbus, Wisconsin Tavern League Foundation, Inc.; Manitowoc, WI: Wisconsin State Aerie, Fraternal Order of the Eagles; Middleton, WI: Pleasant T. Rowland Foundation; Milwaukee, WI: The Allen Foundation Trust; Monroe, WI: Colony Brands, Inc, United Way of Green County; Oshkosh, WI: Oshkosh Area Community Foundation; Platteville, WI: Pioneer Property Management, B.P.O Elks Lodge #1460, Concerned Church Women (Platteville Thrift Shop), Faherty, Inc, Morrissey Printing, Platteville Kiwanis Club, Platteville Optimist Club, Southwest Wisconsin Auto CLub, Tubb CLubb, United Way of Platteville, Woodland Terrace; Richland Center, WI: Richland County United Givers Fund; Stoughton, WI: The Edwin E. & Janet Bryant Foundatoin; Viroqua: VARC Foundation; Wausau, WI: Community Foundatoin of North Central Wisconsin; West Bend, WI: West Bend Community Foundation.

IN-KIND DONORS

Barbara Johnson, Creative Carvings, Fred Kropp, Porcelain Occasions, Redverz Gear; Bagley, WI: The Dew Drop; Baraboo, WI: Al Ringling Mansion, Baraboo Candy Company; Belmont, WI: Dorothy Beckwith, Nodolf Lumber; Blomington, WI: Economy Feed Mill, Ma's Bakery, Warco Transportation; Blue Mounds, WI: Cave of The Mounds; Cuba City, WI: Dawn Wiederholt, Marcia Leibfried, Mark & Mary Jo Stutenberg, Quilters for Badger Camp, The Dead End Bar, Village Bar Supper Club; Darlington, WI: John Dutcher; Deforest, WI: Gander RV & Outdoors; Dickeyville, WI: Bard Materials; Dodgeville, WI: The Cook's Room; Dubuque, IA: National Mississippi River Museum & Aquarium, Sundown Mountain Resort; East Dubuque, IA: Family Beer & Liquor; Eau Claire, WI: Knights of Columbus Council 1257, Metropolis Resort; Fennimore, WI: Nancy Nelson; Fitchburg, WI: Virginia O'Brien; Green Bay, WI: Green Bay Packers Foundation; Highland, WI: Spurgeon Vineyards & Winery; Hudson, WI: Knoke's Chocolates & Nuts; Kieler, WI: Daniel's Lounge; La Crosse, WI: Reinhart Foodservice; Lancaster, WI: Copper Dome, Grant Regional Health Center, Rick Van Natha; Livingston, WI: Rural Route 1 Popcorn, The Friendly Place, LLC; Ludington, MI: Lake Michigan Caferry; Madison, WI: Best Western Plus Inn Towner Madison, Buffalo Wild Wings Madison, Chili's, Double Tree, Forward Madison, Great Dane Pub & Brewing, Holiday Inn Madison at the American Center, Hyatt Place Madison, Mallards Baseball, Mr. Brews Taphouse, Nitty Gritty, Schwoegler Park Towne Lanes; Middleton, WI: Bishop Bay Country Club; Milwaukee, WI: Double Tree, Marcus Hotels & Resorts, Milwaukee Admirals, Milwaukee Brewers Baseball Club; Mineral Point, WI: Tequila Point, Cafe 43 Coffeehouse; Moline, IL: Celebration River Cruises; Monroe, WI: Alp & Dell Cheese Store, Bartels Co. & Tap, Harris Ace Hardware, Luecke's Diamond Center, Minhas Brewery; Mt. Hope, WI: Home-A-Gins Bar and Grill; New Glarus, WI: Maple Leaf Cheese & Chocolate Haus, The Bramble Patch; Platteville, WI: Advance Auto Parts, Bad Cat Tattoo, Badger Brothers Coffee & Internet Cafe, Banworth & Udelhoven, Barb Erlandson, Bauer-Kearns Winery, Bruce Flesch, Century 21, Change of Seasons, Chuck Runde, Clayton Poller, Country Inn & Suites, Dan Faherty, Erschen's Florist, Fidelity Bank & Trust, Hidden Quilts, Jason Thompson, Jimmy John's John & Evelyn Duesbury, Karen & Richard Rundell, Kevin "Butch" Loeffelholz, Ladd Ostendorf, Lisa Riedle & Jerry Brehm, Los Amigos Restaurante, Maggie's Moments, Momentum Bikes & Boards, My Tires Auto-Truck & Service Center, Mysticman Tattoo & Piercing, Pizza Hut, Platteville Collision Center, Platteville Country Club, Platteville Gas, Platteville Jaycees, Robert Just, Shopping News, Viewpoint Screen Printing; Potosi, WI: Amanda Hickok Country Photography, Jane & Richard Erickson, Potosi Brewfest Committee, Potosi Saloon, Yoder's Rockville Bar; Prairie du Chien, WI: Cabela's, Cross Rivers Health, Wolf Machine Inc.; Racine, WI: Steven & Judy Stanbrook; Roscoe, IL: Chuck Gilbert; Sun Prairie, WI: Pizza Ranch, Salvatore's Tamato Pies; Sussex, WI: Corky & Janet Curtis; Wisconsin Dells, WI: Buffalo Phil's, Moosejaw.

2019 Expenses

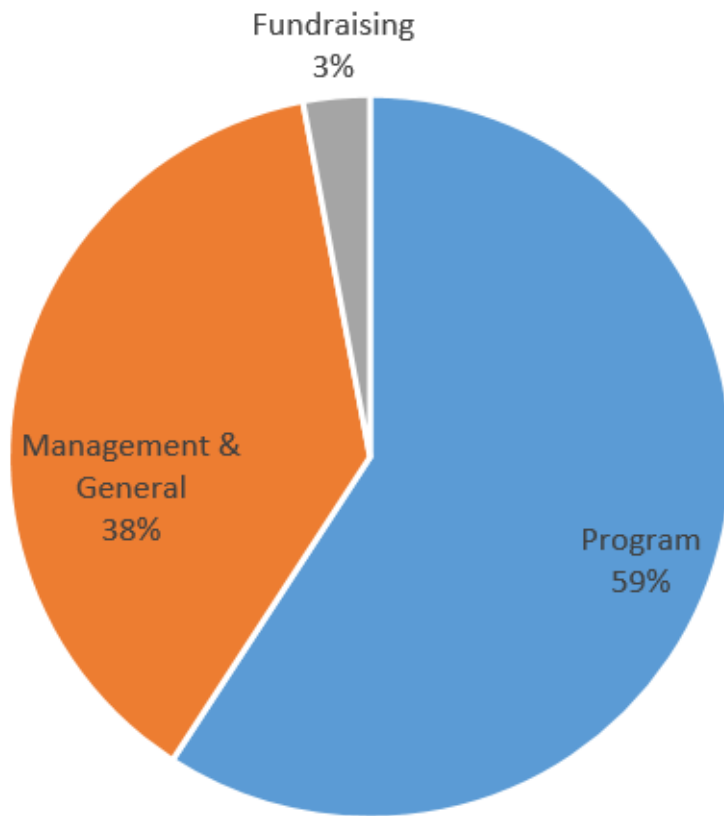

2019 Revenue

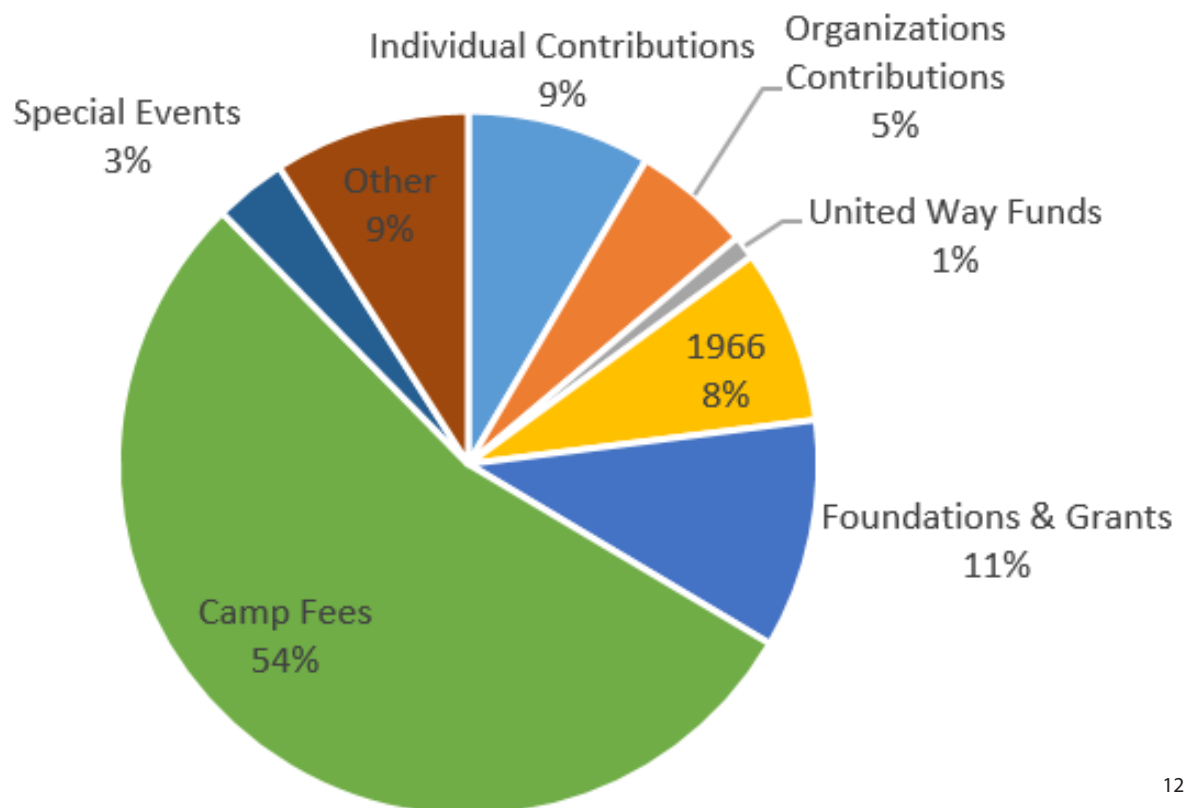



P.O. BOX 723 | PLATTEVILLE, WI 53818
608.348.9689 | WWW.BADGERCAMP.ORG

Non-Profit
Organization
U.S. POSTAGE
PAID
Platteville, WI 53818
Permit No. 107



The mission of Wisconsin Badger Camp is to serve individuals with developmental disabilities by providing quality outdoor recreational experiences.

